

# ROCHESTER COMMUNITY SCHOOLS 2022 SUMMER LEARNING PROGRAM

Stoney Creek High School  
6755 Sheldon Road  
Rochester Hills, MI 48306

## Dates

**Session 1: June 14 - June 23**

**Session 2: June 28 - June 30, July 5 - 12 (no class July 8)**

**Session 3: July 14 - July 25 (online only)**

**In-person classes meet 7:45a.m. - 2:45p.m.**



## Registration

Registration and payment can be made online via the digital payment system, or in person at the RCS Curriculum office at 501 W. University.

In person registration will also be held at Stoney Creek High School the day before each session begins, except for session 2 registration, which will be held on June 30th. **There is a 5% processing fee for refunds prior to the first day of class. THERE ARE NO REFUNDS ON OR AFTER THE FIRST DAY OF CLASS.**

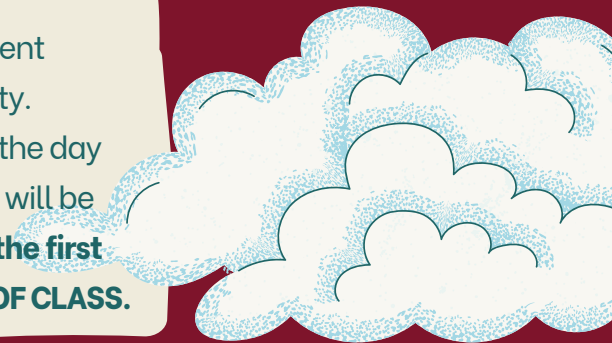

## Tuition

**RESIDENT:** \$275 per in-seat course (\$75 for students qualifying free or reduced lunch)  
\$300 per online course (\$100 for students qualifying free or reduced lunch)

**NON-RESIDENT:** \$300 per in-seat course  
\$325 per online course

**SUMMER MUSICAL THEATRE: RESIDENT: \$375**  
**NON-RESIDENT: \$475**

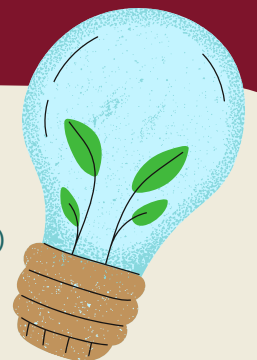



## Attendance and Credit Policy

Students are required to attend all credit hours of each session. There will be no excused absences for vacations or appointments.

Attendance violation will result in being dropped from the course with no refund given and a loss of credit. It is the sole responsibility of the student athlete to be aware of NCAA requirements (**online courses are NOT NCAA approved**).

## Grades

Grades will be uploaded to Synergy before the start of the 2022/2023 school year. Classes are taken for credit ahead, credit recovery or grade improvement. ELA and Math classes may only be taken for credit recovery or grade improvement. Any student registering for SLP in an attempt to improve a grade from a previous course must enroll in the exact same course. The transcript will show that the student has taken the course twice, and both grades will remain on the transcript, but only the higher grade will count toward the GPA. Students cannot substitute general courses for honors or AP courses to improve a grade. Honors and AP courses are not offered during SLP. **Students can only replace a G or H grade with a G or H.**

## Code of Conduct

The Rochester Community Schools Coded of Conduct is to be followed by all students. Code of Conduct 2021-2022

Failure to follow the code of conduct will result in being dropped from the course with no refund and loss of credit.

## Questions

**Please speak directly to your student's counselor regarding course selection.** For registration questions, contact the Summer Learning Program via email at [slp-smt@rochester.k12.mi.us](mailto:slp-smt@rochester.k12.mi.us). A complete explanation of course expectations and options can be found at [www.rochester.k12.mi.us](http://www.rochester.k12.mi.us).



## Summer Learning Program Schedule of Courses: HIGH SCHOOL IN PERSON LEARNING: Sessions 1 and 2 ONLY

Please note: each Summer Learning Program course is subject to cancellation up to the day before class starts due to insufficient enrollment.

### Social Studies

#### Session 1 Classes

World History Sem 1 #07332

#### Session 2 Classes

World History Sem 2 #07342

### Science

#### Session 1 Classes

Biology Sem 1 #06004

Physical Science Sem 1 #06054

#### Session 2 Classes

Biology Sem 2 #76004

Physical Science Sem 2 #76054

### PE/Health

#### Session 1 and Session 2

Health #03002

PE Sports Activities- Session 1, 2 #03032

\*Wellness 2/Sports- Session 1,2 #03102

*\*(Prerequisite: Wellness 1)*

**PLEASE OBTAIN COUNSELOR APPROVAL BEFORE ENROLLING IN A CLASS**

**ELA AND MATH CLASSES CAN ONLY BE TAKEN FOR CREDIT RECOVERY**

### ELA

#### Session 1 Classes

12th Grade Composition and Language #01047

Applications of Composition #01035

Elements of Composition and Lit. Sem1 #01037

Expanding Literature (Summer School Only) #01192

Language Arts 9 Sem 1 #01052

Language Arts 10 Sem 1 #01072

#### Session 2 Classes

12th Grade Composition and Language #01047

Applications of Composition #01035

Elements of Composition and Lit. Sem 2 #71037

Expanding Literature (Summer School Only) #01192

Language Arts 9 Sem 2 #01052

Language Arts 10 Sem 2 #71072

### Math

#### Session 1 Classes

Algebra 1 Sem 1 #04164

Algebra 2 Sem 1 #04175

Algebra 2A Sem 1 #04175A

Algebra 2B Sem 1 #04175B

#### Session 2 Classes

Algebra 1 Sem 2 #74164

Algebra 2 Sem 2 #74175

Algebra 2A Sem 2 #74175A

Algebra 2B Sem 2 #74175B

## Summer Learning Program Schedule of Courses: HIGH SCHOOL ONLINE LEARNING: Sessions 1, 2, and 3

Please note: each Summer Learning Program course is subject to cancellation up to the day before class starts due to insufficient enrollment.

### Arts and Social Studies

|                            |                  |
|----------------------------|------------------|
| <u>Art Appreciation</u>    | <u>#995672</u>   |
| <u>Art History</u>         | <u>#995000</u>   |
| <u>Economics</u>           | <u>#997862</u>   |
| <u>Government</u>          | <u>#997582</u>   |
| <u>Psychology</u>          | <u>#997642</u>   |
| <u>Sociology</u>           | <u>#997662</u>   |
| <u>US History Sem 1</u>    | <u>#997212S1</u> |
| <u>US History Sem 2</u>    | <u>#997212S2</u> |
| <u>World Geography</u>     | <u>#997852</u>   |
| <u>World History Sem 1</u> | <u>#997332S1</u> |
| <u>World History Sem 2</u> | <u>#997332S2</u> |

### Science and Health

|                                |                  |
|--------------------------------|------------------|
| <u>Biology Sem 1</u>           | <u>#996004S1</u> |
| <u>Biology Sem 2</u>           | <u>#996004S2</u> |
| <u>Chemistry Sem 1</u>         | <u>#996314S1</u> |
| <u>Chemistry Sem 2</u>         | <u>#996314S2</u> |
| <u>Earth and Space Science</u> | <u>#996514</u>   |
| <u>Health</u>                  | <u>#993004</u>   |
| <u>Physical Science Sem 1</u>  | <u>#996054S1</u> |
| <u>Physical Science Sem 2</u>  | <u>#996054S2</u> |
| <u>Physics Sem 1</u>           | <u>#996424S1</u> |

### Business and Technology

|  |                |
|--|----------------|
| <u>Career Planning and Development</u> | <u>#995002</u> |
| <u>Computer Applications</u>           | <u>#990532</u> |
| <u>Financial Math</u>                  | <u>#990182</u> |
| <u>Fundamentals of Digital Media</u>   | <u>#995666</u> |
| <u>Personal Finance</u>                | <u>#998182</u> |

### SAT Prep

|                    |              |
|--------------------|--------------|
| <u>SAT Reading</u> | <u>\$150</u> |
| <u>SAT Math</u>    | <u>\$150</u> |

**PLEASE OBTAIN COUNSELOR APPROVAL BEFORE ENROLLING IN A CLASS**

**ELA AND MATH CLASSES CAN ONLY BE TAKEN FOR CREDIT RECOVERY**

### ELA

|                           |                  |
|---------------------------|------------------|
| <u>ELA 9 Sem 1</u>        | <u>#991052S1</u> |
| <u>ELA 9 Sem 2</u>        | <u>#991052S2</u> |
| <u>ELA 10 Sem 1</u>       | <u>#991072S1</u> |
| <u>ELA 10 Sem 2</u>       | <u>#991072S2</u> |
| <u>ELA 11 Composition</u> | <u>#991039</u>   |
| <u>ELA 11 Literature</u>  | <u>#991036</u>   |
| <u>ELA 12 Composition</u> | <u>#991044</u>   |
| <u>ELA 12 Literature</u>  | <u>#991045</u>   |

### Math

|                         |                  |
|-------------------------|------------------|
| <u>Algebra 1 Sem 1</u>  | <u>#994164S1</u> |
| <u>Algebra 1 Sem 2</u>  | <u>#994164S2</u> |
| <u>Algebra 2 Sem 1</u>  | <u>#994175S1</u> |
| <u>Algebra 2 Sem 2</u>  | <u>#994175S2</u> |
| <u>Algebra 2A Sem 1</u> | <u>#99417AS1</u> |
| <u>Algebra 2A Sem 2</u> | <u>#99417AS2</u> |
| <u>Algebra 2B Sem 1</u> | <u>#994174S1</u> |
| <u>Algebra 2B Sem 2</u> | <u>#994174S2</u> |
| <u>Geometry Sem 1</u>   | <u>#994602S1</u> |
| <u>Geometry Sem 2</u>   | <u>#994602S2</u> |
| <u>Math Models</u>      | <u>#994010</u>   |

# High School Online Learning

The RCS Summer Learning Program uses a computer-based learning system called Edgenuity that provides students with another medium for achieving academic credit. Edgenuity allows students to work at their own pace while completing necessary academic courses. Rochester Community Schools does not recommend online courses as preparation for an AP course in the same subject area.

## How does online learning work?

- Online courses require students to have remote access to a standalone PC with high speed internet access.
- The mentor will use RCS e-mail to communicate with the students on class days.
- The mentor's role is to make sure the student is on pace and to answer general questions. The mentor may not be able to support in content area, but will orient students to course and communicate course requirements.
- The coursework will be accessible the first day of the session.
- Each online course is designed to be the equivalent of approximately 60 hours of instruction.
- Students will take notes as part of their online curriculum. Notebooks are considered a vital part of the online learning course. Students are required to take 1 – 1½ pages of notes per section.
- All coursework, notebooks, and assessments must be completed by 9:00 p.m. the night before the last day of the session. There are no exceptions, extensions or incomplete.
- Students' grades will be based on completing online assessments, their notebooks, and any assigned supplemental materials.

### Online Course Tuition (residents only)

**Resident-** \$300 Per Online Course or \$100 for students who receive free or reduced lunch.

**Non-Resident-** \$325 per Online Course

Student must complete course in one session (Available all 3 sessions)

- **There will be a mandatory introductory video for all parents and students to review online course and technology requirements via the SLP website. Questions will be answered via Zoom on the following dates:**



#### Session 1

Zoom Meeting  
Monday, June 13, 6:30 p.m.  
For Session 1 Online courses:  
June 14 – June 23

#### Session 2

Zoom Meeting  
Monday, June 27, 6:30 p.m.  
For Session 2 Online courses:  
June 28 – June 30  
July 5th – July 12 (no class July 8)

#### Session 3

Zoom Meeting  
Thursday, July 21, 6:30 p.m.  
For Session 3 Online courses:  
July 22 – August 5

The link to the zoom meetings will be sent via email to registered families prior to the meetings.

QUESTIONS – [slp-smt@rochester.k12.mi.us](mailto:slp-smt@rochester.k12.mi.us)

(248) 726-3180 (option 4)

## MIDDLE SCHOOL CLASSES



### 7TH GRADE HEALTH

For incoming 8th grade students who did not take Health/PE during 7th grade

This class is designed to interactively learn about health, so that students can develop lifelong skills necessary to become healthy and active individuals.

Students will learn about various health topics through a variety of methods including, but not limited to: group work, independent work, projects homework, videos, activities, games and guest speakers.

Course #06027 Asynchronous- Available Session 1 only (June 14-June 23)  
\$150 or \$75 or students who receive Free or Reduced Lunch



### ALGEBRA READY

For Incoming 7th to 9th grade students

This class is for students who require some support with their math skills before entering Algebra 1. Students will work on collaborative activities and learn about having a growth mindset, in order to strengthen foundational skills and build confidence in their math ability. This course is designed for students who have not taken Algebra 1.

Course #0602 In-person Learning- Available Session 1 only (June 14-June 23)  
\$150 or \$75 or students who receive Free or Reduced Lunch

### WORLD HISTORY

World History Sem 1 #07332  
World History Sem 2 #07342

Sem 1 in-person- Session 1 only  
Sem 2 in-person- Session 2 only  
Available online Sessions 1, 2 and 3

### HEALTH

Health- one semester course #03002

Available in-person Sessions 1 and 2  
Available online Sessions 1, 2 and 3



**Please obtain counselor approval before enrolling in a class**  
**Questions: [slp-smt@rochester.k12.mi.us](mailto:slp-smt@rochester.k12.mi.us)**